

交通案内



車をご利用の場合 / By Car

東京方面●関越自動車道・塩沢石打IC下車→R353→R117経由で約40分  
関西・中京・北陸方面●上信越自動車道・豊田飯山IC下車→R117経由で約70分  
新潟方面●関越自動車道・越後川口IC下車→R117経由で約60分  
長野方面●上信越自動車道・豊田飯山IC下車→R117経由で約70分

**From Tokyo:**Kan-etsu Expressway to Shiozawa-Ishiuchi Interchange; turn right toward Route 353 and then left on Route117 (approximately 40 minutes from the interchange)

**From Osaka, Nagoya, or Kanazawa, etc.**Joshin-etsu Expressway to Toyota-Iiyama Interchange; turn right on Route117 (approximately 70 minutes from the interchange)

**From Niigata:**Kan-etsu Expressway to Echigo-Kawaguchi Interchange; turn right on Route117 (approximately 60 minutes from the interchange)

**From Nagano:**Joshin-etsu Expressway to Toyota-Iiyama Interchange; turn right on Route117 (approximately 70 minutes from the interchange)

★Please refer to the map below and the following link for expressway information:  
<http://en.driveplaza.com/>

列車をご利用の場合 / By Train

東京方面●上越新幹線・越後湯沢駅下車・宿泊者専用送迎バスで約50分  
関西・中京方面●東海道新幹線、中央線、篠ノ井線、飯山線・津南駅下車タクシーで約20分  
北陸方面●北陸新幹線、飯山線・津南駅下車タクシーで約20分  
新潟方面●上越新幹線・越後湯沢駅下車・宿泊者専用送迎バスで約50分

**From Tokyo and also Niigata:** Joetsu Shinkansen to Echigo-Yuzawa station; take the New Greenpia Tsunan Courtesy Bus (reservation necessary) (approximately 50 minutes from the station)

**From Osaka or Nagoya, etc.:** Recommended route: Tokaido Shinkansen to Tokyo station, transfer to Joetsu Shinkansen to Echigo-Yuzawa station; take the New Greenpia Tsunan Courtesy Bus (reservation necessary)

**From Kanazawa or Toyama:** Hokuriku Shinkansen to Iiyama station, and transfer to Iiyama-line to Tsunan station; Taxi (approximately 20 minutes from Tsunan station)

奥信越 自然王国探索 ニュー・グリーンピア津南

〒949-8313 新潟県中魚沼郡津南町大字秋成12300  
Oaza Akinari 12300, Tsunan-machi, Nakaunuma, Niigata Prefecture 949-8313  
Tel.025(765)4611 / Fax.025(765)4620  
Main Building (Japanese-Style Rooms: 70; Western-Style Rooms: 26; combined Japanese and Western-Style Rooms: 5)  
Total capacity: 349 guests  
East Building (Japanese-Style Rooms: 45)  
Total capacity:180 guests  
Tokyo Metropolitan Reservations Center  
<http://www.new-greenpia.com/>

ニュー・グリーンピア津南には、快適にゆっくりとおくつろぎいただくための客室が本館・東館を合わせ、146部屋あります。ご家族連れ、カップル、また若い方からご年配の方まで、どなたにも安心してご滞在いただけます。

We offer a wide variety of comfortable rooms as in the photos below. Suitable for couples, families, and groups. Everyone from young people to senior citizens will find our rooms relaxing and enjoyable.

大自然に囲まれた上質空間 爽やかなリゾートライフ  
A luxurious atmosphere surrounded by glorious nature  
A refreshing resort experience



和洋室(本館)  
Japanese-Western Dual Style Room (Main Building)

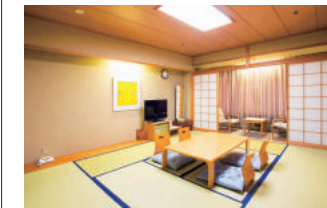

和室(本館)  
Japanese Style Room (Main Building)



洋室(本館)  
Western Style Room (Main Building)



和室(東館)  
Japanese Style Room (East Building)

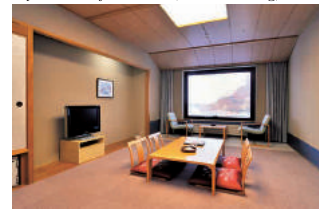

ペットと宿泊可能和室(東館)  
Pet-Compatible Japanese Style Room (East Building)



CBルーム(本館)  
Group Bedroom (Main Building)

ホテルには本館温泉大浴場と、東館展望露天温泉大浴場の2つがあり、泉質はナトリウム・塩化物温泉の天然温泉で健康に優れた効能があります。  
自然に囲まれた温泉にゆったりとつかって、心身ともにリフレッシュしませんか。  
Bath facilities with natural hot spring water from the hotel premises. Indoor bath, large indoor bath featuring a panoramic view, and an open-air bath feature natural hot spring water, containing sodium, and chlorine, known to benefit health. Refresh your mind and body by relaxing in our hot springs while taking in the surrounding views of beautiful forest and mountains.

四季折々の雄大な景色を一望 2つの大浴場でリフレッシュ  
Refresh and rejuvenate in hot springs with views of magnificent scenery for each of the four seasons



露天風呂(東館7F)  
Open-air Bath (East Building 7F)



サウナ(東館7F)  
Sauna (East Building 7F)



展望温泉大浴場(東館7F)  
Large Panoramic Hot Spring Bath (East Building 7F)



大浴場(本館3F)  
Indoor Bath (Main Building 3F)



パブ「レインボー」(本館1F)  
Pub "Rainbow" (Main Building 1F)



レストラン「アポロン」(本館8F)  
Restaurant "Apollon" (Main Building 8F)

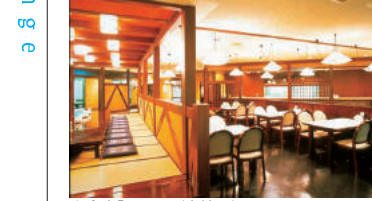

和食堂「天の川」(本館8F)  
Japanese Cuisine "Ama-no-gawa" (Main Building 2F)



カフェテリア「ポールスター」(本館2F)  
Cafeteria "Pole Star" (Main Building 2F)



ゲームコーナー(本館3F)  
Game Corner (Main Building 3F)



コインランドリー(本館1F)  
Laundromat (Main Building 1F)



売店(本館2F)  
Shop (Main Building 2F)



直売所「はいこんちよ」  
Farmer's Market "Haikoncho"



バンケットホール「ペガサス」(東館2F)  
Banquet Hall "Pegasus" (East Building 2F)



多目的ホール「オーロラ」(本館6F)  
Multi-purpose "Aurora" (Main Building 6F)



中会議室(本館4F)  
Medium Meeting Room (Main Building 4F)



研修室(本館4F)  
Small Meeting Room (Main Building 4F)



宴会場・98畳(本館5F)  
Party Room (Main Building 5F)



大会議室(本館4F)  
Large Meeting Room (Main Building 4F)



宴会場・98畳(本館5F)  
Party Room (Main Building 5F)

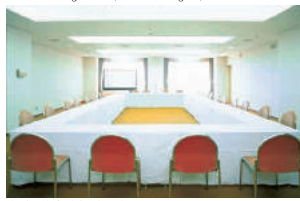

大会議室(本館4F)  
Large Meeting Room (Main Building 4F)

爽やかなロケーションの中 心に残る思い出を  
An invigorating setting to make your special event memorable



奥信越 自然王国探索  
ニュー・グリーンピア津南  
Enjoy staying at New Greenpia Tsunan, and exploring Okushinetsu nature  
苗場山麓ジオパークによろこそ  
Home of Naeba-Sanroku Geopark

NEW GREENPIA  
tsunan